



FOODBANK

THE NEWSLETTER OF THE HAWAII FOODBANK
DECEMBER 2007 · NUMBER 65

Review

HAWAII FOODBANK 19TH ANNUAL FOOD DRIVE KICK-OFF

Learn How You Can Help Feed the Hungry at the Corporate Kick-Off Breakfast, January 17, 2008

*J*uliette is a young, 21-year-old mother taking care of her beautiful baby boy, **Henry**, eight months. She, Henry and his father **Fred** have been living for the past six months at the **Lighthouse Outreach Homeless Shelter** in Waipahu. Their stay has been a valuable learning experience through meetings with their social worker for assistance with job placement, housing and establishing a savings plan.

Juliette currently works for Wallace Theatres, but just found a job with Norwegian Cruise Lines. She's excited about the new opportunities and better pay the company will provide for her and her family. All she's waiting for is her merchant I.D. to be processed so she can start work on the ship.

But things weren't always looking up for

Juliette and Fred. In May they were forced to move from his brother's house in town. Though Fred earned income from his job at an auto body paint shop and they received some welfare assistance, they still had to struggle to make ends meet. Juliette and Fred ended up in Nanakuli, finding shelter in an abandoned van. Homeless and hungry, they also had the added responsibility of Juliette's pregnancy.

In September, Juliette gave birth prematurely to Henry via cesarean section. It was in the hospital during her recovery that she was referred to the Lighthouse shelter by one of the nurses.

Juliette, Fred and baby Henry moved into the shelter shortly after, where they were able to rest safely for the night, eat hot meals and receive canned foods, clothing, diapers and wipes for Henry.

Now that there's help and hope from the **Lighthouse Outreach Center** and the **Hawaii Foodbank**, Juliette can think about a better, brighter future for her family. Once they have enough saved, they plan to rent a place to live in the Leeward area.

Without the shelter, Juliette said she and her family would be living on the beach. Staying at the shelter makes her feel "safe and calm." Her stress levels have gone down considerably now that they have a place to live, food to eat and are saving money for the future. She also feels she's a part of an extended family at the shelter.



FOOD DRIVE CORPORATE KICK-OFF

Thursday, January 17, 2008

7:15 a.m. - 8:30 a.m.

Hilton Hawaiian Village, Coral Ballroom

Send your RSVP or regrets by
Tuesday, January 8, 2008

Ph: 836-3600, ext. 240 or Fax: 836-2272

Register online at
www.hawaiifoodbank.org

Juliette has a special message she wants to share with Hawaii Foodbank supporters, "Thank you for helping me, my son and everyone in the shelter. The food you donate provides dinner for us. I also receive things I need for the baby. Keep up the good work. Thank you for supporting the Lighthouse Outreach Center Shelter."

Join us at our **Food Drive Corporate Kick-Off** on **Thursday, January 17** and learn how you can help feed the hungry in Hawaii. Our theme will be the sixties "**Flour Power**" in the spirit of peace, love and ohana. "Give Peas a Chance" by getting "hip to what's happenin'" for the **Hawaii Foodbank 19th Annual Food Drive!** 



INSIDE

Kraft's Check-Out Hunger	2
HFB Calendar of Events	3
Great Chefs Fight Hunger	3
HFB 12th Annual Patriots Celebration	4
2nd Annual Construction®	5
Mahalo to Our Donors	6-9
HFB in the Community	10
HFB Product Resource Committee	11
Nourishing Body and Soul	12

OFFICERS

- Chair** Linda Chu Takayama
Attorney at Law
- 1st Vice Chair** Noel Trainor
Hilton Hawaiian Village Beach Resort & Spa
- 2nd Vice Chair** Roger Godfrey
Community Volunteer
- Secretary** Mark Felmet
First Hawaiian Bank
- Treasurer** Ralph Nakatsuka
Territorial Savings Bank

DIRECTORS

- | | |
|---|--|
| Cindy Bauer
<i>Surfing the Nations</i> | Gary North
<i>Matson Navigation Company</i> |
| Rick Blangiardi
<i>KGMB 9</i> | Barry O'Connell
<i>HFM FoodService</i> |
| Stanley Brown
<i>ConAgra Foods</i> | Sheri Rolf
<i>Rolf Advertising</i> |
| Brian Christensen
<i>C&S Wholesale Grocers</i> | Daryl Sato
<i>Webco Hawaii</i> |
| Chuck Cotton
<i>Clear Channel Radio Hawaii</i> | Mary Sellers
<i>Bank of Hawaii</i> |
| Sarah Fargo
<i>Community Volunteer</i> | Gerald Shintaku
<i>Kraft Foods Hawaii</i> |
| Dennis Francis
<i>Honolulu Star-Bulletin & MidWeek</i> | James Starshak
<i>Carlsmith Ball, LLP</i> |
| Hoagy Gamble
<i>L.H. Gamble Co., Ltd.</i> | Jack Stern
<i>Community Volunteer</i> |
| Michael Gold
<i>HMSA</i> | George Szigeti
<i>Better Brands</i> |
| Dick Grimm
<i>Hawaii Foodbank, Inc.</i> | Ronald Taketa
<i>Hawaii Carpenters Union, Local 745</i> |
| Wandalee Keating
<i>Community Volunteer</i> | Wayne Teruya
<i>Teruya Brothers</i> |
| D.K. Kodama
<i>Sansei Seafood Restaurant & Sushi Bar</i> | Mark Tonini
<i>Hawaii Foodservice Alliance, LLC</i> |
| Jade Moon
<i>Community Volunteer</i> | Guy Wages
<i>Foodland Super Markets, Ltd.</i> |
| Michael Navares
<i>United Airlines</i> | |

Kraft's CHECK-OUT HUNGER

Join Kraft Foods Hawaii this holiday season to "Check-Out Hunger." Last year, campaign donations totaled over \$100,000 statewide to feed Hawaii's children, seniors and families in need during the holidays.

This year please share the holiday spirit with those less fortunate by donating:

- **\$2.81 to Feed a Child Breakfast for a Week**
- **\$12.43 to Feed a Senior Lunch for a Month**
- **\$16.84 to Feed a Family Dinner for a Week**



Making a donation is easy. Just look for the bright green coupons at checkout in your neighborhood:

- **Fujioka's Wines Times, Market City**
- **Fujioka's Wines Times, Mililani**
- **KTA Super Stores, Hawaii**
- **Safeway Food & Drug Stores, Oahu, Maui, Kauai, and Big Island**
- **Tamura Superette, Waianae**
- **Tamura's Fine Wine & Liquors, Kaimuki**
- **Tamura's Market, Hauula**
- **Tamura's Wahiawa**
- **Times Super Markets on Oahu**

Tear off the coupon of your choice, hand it to the cashier and the amount will be added to your grocery bill as a donation to Check-Out Hunger.

Your donation will not only provide nutritious meals, but also go a long way to spreading holiday cheer to the hungry in Hawaii. Mahalo for your loyal and generous support of Check-Out Hunger over the past 14 years. Happy Holidays from our *ohana* to yours. 

KRAFT FOODS HAWAII

2007 National Philanthropy Day, Outstanding Corporation

On November 16, Kraft Foods Hawaii was recognized as Outstanding Corporation at the National Philanthropy Day (NPD) Awards Luncheon held at the Sheraton Waikiki. Business Manager Gerald Shintaku accepted on behalf of the company. Kraft Foods was also represented by Vanessa Akana, Kathleen Gallison and Sweetie Pacarro.

teams. As part of the program, \$25,000 in scholarships is awarded to Oahu's outstanding athletes.



The recipient of the 2007 NPD Outstanding Corporation award: Gerald Shintaku of Kraft Foods Hawaii.

Kraft has been instrumental in the success and growth of "Check-Out Hunger," the Hawaii Foodbank annual giving program that helps feed children, the elderly and families during the holiday season. Kraft generously donates supplies and printing for campaign materials, including the familiar bright green donation coupons you see each year in participating stores. Last year, Kraft's Check-Out Hunger raised \$161,228.66 statewide to feed the hungry.

On the Big Island, "Kokua I Na Kula" improves schools through beautification, equipment purchases, supplemental programs, school excursions and breakfast and lunch programs.

Kraft also sponsors annual events: the Great Aloha Run, Keiki Run, the Hawaii Book & Music Festival, Children & Youth Day and Straub's Kid Fest.

Congratulations and mahalo nui loa to Gerald Shintaku and his team at Kraft Foods Hawaii. 



EDITOR
Lori Kaya

CONTRIBUTING WRITERS

Mike Kajiwaru, Lori Kaya, Jodi Yoshida

The Foodbank Review is the newsletter of the Hawaii Foodbank. The publication serves to thank our donors and inform the public about Foodbank events and volunteer opportunities. If you do not wish to receive a copy, please contact Megan Young at 836-3600, ext. 228 to have your name removed from our mailing list.

Hawaii Foodbank
2611 Kilihau Street, Honolulu, HI 96819
Ph: 808.836.3600 • Fax: 808.836.2272
www.hawaiiifoodbank.org

HAWAII FOODBANK CALENDAR OF EVENTS

MACY'S "THANKS FOR SHARING"

September 19 – December 31, 2007

ALL MACY'S STORES STATEWIDE

All Macy's credit card customers may earn REWARDS points up to 10 percent on almost all their purchases at any Macy's store and macys.com through "Thanks for Sharing." Enroll in the program with an initial fee of \$25 and from that day through December 31, 2007, your purchases will qualify for REWARDS. Beginning February 2008, your REWARDS

will be mailed to you in the form of a Macy's Gift Card good towards purchases at any Macy's store or macys.com.

A portion of all enrollment fees will benefit the Hawaii Foodbank to help feed the hungry. See a Macy's Sales Associate regarding enrollment or call the Hawaii Foodbank at 836-3600, ext. 244.



HONOLULU CITY LIGHTS TROLLEY TOURS

December 2 - 30, 2007 (except December 24 and 25)

WARD WAREHOUSE, AUAHI STREET BUS STOP



Take the entire family for a fun-filled trolley tour of the dazzling Honolulu City lights through Downtown Honolulu! Tickets are \$4 per person, with children under three FREE if sitting on an adult's lap. Purchase pre-sale tickets at the Ward Warehouse ticket counter next to the Chowder House, Monday through Sunday from 11 a.m. to 7 p.m. Limit 10 tickets per adult. Cash or checks accepted. Proceeds will benefit the Hawaii Foodbank.
836-3600, ext. 239

HAWAII FOODBANK 4th ANNUAL GOLF CLASSIC

Friday, February 15, 2008

Shotgun Tee Off at 11:00 a.m.
HAWAII PRINCE GOLF COURSE

Join the Hilton Hawaiian Village and the Hawaii Foodbank Hotel Coalition for a day of golf to benefit the Hawaii Foodbank. The tournament will also feature a Closest-to-the-Pin contest, Lucky Draw Tickets, door prizes and dinner. Entry fee is \$695 for a three-person team including a tee sponsorship. Fee is \$200 for individuals. Both packages include contest entry, goody bag, lunch, dinner and beverages.

836-3600, ext. 244 or
www.hawaiifoodbank.org



Great Chefs® Fight Hunger

PRESENTED BY AIG HAWAII

Saturday, March 22, 2008 ~ 5:00 – 8:30 pm

HAWAII FOODBANK • 2611 KILIHU STREET

BUY YOUR TICKETS NOW & SAVE!

Don't miss out on these special ticket prices for purchases before December 31.

Early Entry (before Dec. 31, 2007) **\$110**

- Special entry at 5:00 pm
- Elite service from participating restaurants and beverages for one hour

Regular Entry (before Dec. 31, 2007) **\$85**

VIP Table of 10 **\$3,000**

- Special entry at 5:00 pm
- Special selection of wines for your table
- Complimentary valet parking service
- Special wait staff service for your table
- Table favors for each guest
- Company recognition in event program and other Hawaii Foodbank printed collateral

Early Entry (after Jan. 1, 2008) **\$125**

Regular Entry (after Jan. 1, 2008) **\$100**

AIG HAWAII



Hawaii's greatest culinary talents will come together on one special evening to raise needed funds to feed the hungry in Hawaii.

For more information, call 836-3600, ext. 244

Order online at www.hawaiifoodbank.org or fax the order form below to 836-2272.

Name: _____ Phone (day & evening): _____

Mailing Address: _____ City, State, Zip: _____

E-mail: _____

Early Entry No. of Tickets: _____ X \$110.00 (by 12/31/07) X \$125.00 (after 1/1/08) = _____

Regular Entry No. of Tickets: _____ X \$85.00 (by 12/31/07) X \$100.00 (after 1/1/08) = _____

Payment: Check Credit Card
 Visa MasterCard American Express

Card # _____ Expiration Date: _____

Name of Card Holder: _____

Mailing Address: _____ City, State, Zip: _____

Signature: _____

The Hawaii Foodbank 12th Annual Patriots Celebration

Honoring Hawaii's Korean War Veterans

On July 3, 2007, the **Hawaii Foodbank 12th Annual Patriots Celebration** honored **Hawaii's Korean War Veterans**. After a warm welcome from Mistress of Ceremonies **Leslie Wilcox**, a video presentation on the war was shown. Then a Missing Man tribute was led by **Nick Nishimoto** who served in the war with the 25th Division and was captured as a Prisoner-of-War on November 27, 1950. Mr. Nishimoto was a POW for 13 months and afterwards, continued to serve his country during the Vietnam War.

The evening's Keynote Speaker was **Brigadier General Irwin Cockett, Jr., Ret., United States Army**. A native Hawaiian born and raised on Kauai, he enlisted in the U.S. Army in November 1949. He began his service as an infantryman with the distinguished 5th Regimental Combat Team, one of the first U.S. Army units deployed during the Korean War to stop the onslaught of the North Korean People's Army in 1950. General Cockett shared his story. *"It was a peacetime army and garrison duty was good. But all would soon change. June 25th 1950, like December 7th 1941, will live in infamy among the people of the Republic of South Korea. At 4:00 a.m. on that date, the North Korean People's Army launched an unprovoked massive attack across the demilitarized 38th Parallel."* He described the experiences he and many other veterans had endured during the three years of the Korean War. He spoke of Hawaii's sacrifices in the war when the state lost 456 of its sons. *"It was 10:00 p.m., July 27, 1953, when the guns all across North and South Korea - went silent."*

Hawaii Foodbank Board Chair, Linda Chu Takayama then presented the perpetual **Tiffany Award** to the officers of the **Hawaii Korean War Veterans Association** and the **5th Regimental Combat Team**.

The Hawaii Foodbank 12th Annual Patriots Celebration raised over \$296,000, with a portion of the proceeds to collect and distribute food to the hungry in Hawaii. Thank you to Mary Sellers, Gary North and the Patriots Celebration Committee for planning this successful event. A special thank you to Mark Felmet and the Patriots Table Sales Committee for their hard work and special attention to the Korean War Veterans and their families so they could attend the celebration and be properly honored for their service to our country.

On July 3, 2008 the Foodbank will honor the **4th Force Reconnaissance Company United States Marine Corp Reserve** at the **13th Annual Patriots Celebration, Hilton Hawaiian Village**. Please save the date on your calendars and be sure to join us for another memorable evening. 



The 2ND ANNUAL CANstruction®

PRESENTED BY THE AMERICAN INSTITUTE OF ARCHITECTS (AIA), HONOLULU CHAPTER

On Saturday, October 6, 14 teams representing some of Hawaii's leading architectural firms gathered as early as 6:00 a.m. on the ground floor of Pearlridge Center, Uptown. They were there to create fantastic, three-dimensional structures made exclusively of canned foods to benefit the Hawaii Foodbank.

All designs were inspired by this year's theme, "Celebrating our Past, Designing our Future" in honor of the 150th anniversary of the founding of the American Institute of Architects. As soon as Mayor Mufi Hannemann sounded the official horn, the teams began to build.

As each hour passed, the structures began to take shape. The teams worked diligently, carefully placing cans of food to create breathtaking sculptures. The horn blew again at 2:00 p.m. bringing Canstruction® to a stop.

The buzz surrounding the structures was amazing. The community voted for their favorite by donating one can of food representing one vote for the "People's Choice Award." At the same time a panel of distinguished judges carefully deliberated, then cast their votes for the winners of the 2nd Annual Canstruction®:

- **Jurors' Favorite:** "Corn"undrum by In+Form Design, Inc.
- **Structural Integrity:** "i-tiki" by Ferraro Choi and Associates
- **Best Use of Labels:** "An inCANvenient truth: building a greener future" by Peter Vincent Architects
- **Best Meal:** "Brush Up on Nutrition" by Durrant Media Five
- **Honorable Mention:** "Take a Bite Out of Hunger...like CANterpillar did!" by WATG
- **Honorable Mention:** "CANpact Fluorescent vs. InCANdescent" by KYA Design Group
- **People's Choice:** "i-tiki" by Ferraro Choi and Associates
- **Most Pounds Donated:** "i-tiki" by Ferraro Choi and Associates

The Hawaii Foodbank would like to thank the following firms for volunteering their time, talents and resources for another successful Canstruction® event:

- Architects Hawaii
- Chaminade ASID Student Chapter
- Design Partners
- Durrant Media Five
- Ferraro Choi & Associates
- Group 70 International
- In+Form Design

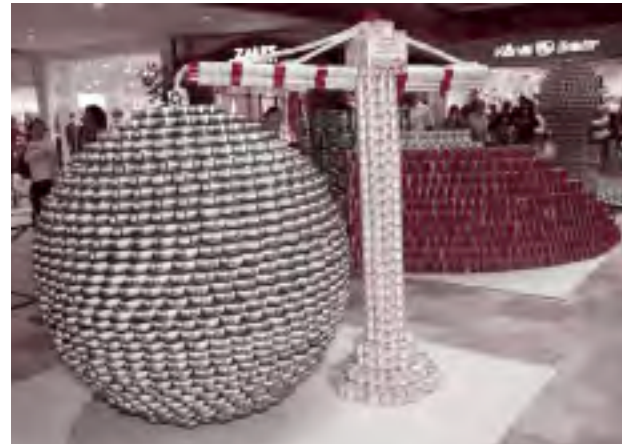

Best Use of Labels: "an inCANvenient truth - building a greener future" by Peter Vincent Architects

- KYA Design Group
- Mason Architects
- Peter Vincent Architects
- Richard Matsunaga & Associates
- Skylights of Hawaii
- University of Hawaii School of Architecture
- WATG

A special mahalo to event sponsors AIA, Honolulu Chapter, Pearlridge Center, Makana Communications, Foodland Super Market, Ltd., HonBlue and C&S Wholesale Grocers. Many thanks to Canstruction® jurors Clark Llewlyn, Dean of the UH School of Architecture; Betty Shimabukuro, Honolulu Star-Bulletin; Carol Sakata, FAIA;

CDS International; Jodi Endicott, Honolulu Artist; Kathy Sokugawa, Department of Planning and Permitting and Matt Gilberston, AIA, RIM Architects.

One CAN does make a difference. With your generous support, Canstruction® raised over 42,000 pounds of food to help feed the hungry in Hawaii this holiday season.

Mahalo and join us next year for the 3rd Annual Canstruction® at Pearlridge Center, Uptown. 



Structural Integrity, Most Pounds Donated and People's Choice: "i-tiki" by Ferraro Choi & Associates



Juror's Favorite: "Corn"undrum by In+Form Design, Inc.



Best Meal: "Brush Up on Nutrition" by Durrant Media Five

OHANA CLUB

Monthly and Quarterly Donors

Mr. and Mrs. Elbert G. Arakawa
 Mr. and Mrs. Alden I. Avery
 Mrs. Maureen M. Ballard
 Ms. Barbara J. Brodhead
 Mr. Greg D. Boorsma
 Mr. Mel Cariaga
 Ms. Blossom M.H. Chang
 Lilly & Bu-Shing Chen
 Ms. Catherine E. Davis
 Ms. Doris Domingo
 Dr. Dian A. Dooley
 E.A. Buck Insurance, Inc.
 Mrs. Cheryl L. Fontes
 Mr. and Mrs. Charles D. Fox III
 Marlette L. Fernandez
 Mr. and Mrs. Clarence Galik
 Mr. Donald E. Gately
 Mrs. Shirley B. Gould
 Malachy Grange
 Mr. Lee V. Grosshuesch
 Mr. William M. Hamilton
 Charles & Lois Hanohano
 Mrs. Eleanor C. Henderson
 Ms. Carol L. Hong and Mr. W. B. Moffett
 Mr. Michael M. Howard
 Ms. Mary-Beth Johnson
 Mr. Norman M. Johnson
 Steve & April Kachilla
 Ms. Jo Ann C. Kocher
 Toni & Stephen Lathrop-Lee
 Ms. Carrie L. Leonard and Mr. David N. Kimball
 Ms. Beverly M.C. Leong
 Ms. Jacqueline J. Levandoski
 Mr. and Mrs. Robert J. Loveless
 Moanalua Gardens Missionary Church
 Mr. Dennis Nakauye
 Ms. Barbara M. Ornellas
 Mrs. Carole Picciotto
 Ms. Simone A. Perez
 Ron & Iris Poepoe
 Mr. J. William Potter, Jr.
 Marjean Pressimone
 Restaurant Yoshiya
 Peter & Patty Robb
 Mr. Michael W. Sankovic
 Steiner Laboratories
 Mashyaw Ling Ma'ili
 Kianakaua Tate
 Ms. Donette A. Tavares
 Mr. and Mrs. Anthony R. Tepedino
 Edmund & Gail Tuthill
 Mr. Jose Villanueva
 Ms. Harriet Woods

Mr. Ronald M. Yokota
 Mr. Gerald Yoshikane

HARVEST CLUB
\$1,000 or More

ABS Foundation, Inc.
 AIG Hawaii Insurance Company, Inc.
 Ala Moana Property Development, LLC
 Alexander & Baldwin Foundation
 Alexander & Baldwin, Inc.
 Aloha United Way
 ALSCO
 American Savings Bank
 Aon Corporation
 Armstrong Foundation
 Armstrong Produce, Ltd.
 Bank of Hawaii
 Mrs. Joan S. Bellinger
 Better Brands
 Daniel A. Bohlman
 Buck Consultants
 Cades Schutte, LLP
 Calvary Chapel Pearl Harbor
 Cavanah Associates, Inc.
 CC Engineering & Construction, Inc.
 Central Pacific Bank
 Coca-Cola Bottling Company of Hawaii
 Commercial Plumbing, Inc.
 Cutter Automotive Team
 Mr. Randy Derenzo
 Dick Pacific Construction Co., Ltd.
 DoubleTree Alana Hotel - Waikiki
 Mr. Jay P. Durant
 The Feinstein Foundation
 First Hawaiian Bank
 First Insurance Co. of Hawaii, Ltd.
 Ms. Ruth Flores
 Food Pantry, Ltd.
 Friends of Hawaii Charities, Inc.
 GEICO Philanthropic Foundation
 Gentry Homes, Ltd.
 Mr. William F. Gleason
 H.T. Hayashi Foundation
 Halekulani Corporation
 Harry C. & Nee Chang C. Wong Foundation
 Hawaii Care & Cleaning, Inc.
 Hawaii Hunter Education Program
 Hawaii Job Corps Center
 Hawaiian Tel Federal Credit Union
 Hilton Grand Vacations Club
 Honda Windward

Honolulu Star-Bulletin & MidWeek
 Hung Wo & Elizabeth Ching Foundation
 Charles & Mildred Ikehara
 Mrs. Allene M. C. Ishikawa
 Island Insurance Company, Ltd.
 Island Insurance Foundation
 Jean & William K.H. Mau Foundation
 Howard & Audrey Karr
 KGMB 9
 Kimi Hotels, Inc.
 Kirio & Co., Inc.
 Mr. Robert J. Knourek
 Kokua In Kind
 Mrs. Wendy M. Kurosaki
 Lighthouse Outreach
 Center Assembly of God
 Lloyd Moore Foundation
 Macy's
 McDonald's
 Meadow Gold Dairies, Inc.
 Microsoft Giving Campaign
 Monarch Insurance Services, Inc.
 NCL America, Inc.
 Oceanic Time Warner Cable
 Painting Industry of Hawaii
 Mrs. Heather Pascoe
 Pasha Hawaii Transport Lines, LLC
 Pepsi Bottling Group
 Rainforest G Construction, LLC
 Referentia Systems, Inc.
 Robert M. Kaya Builders, Inc.
 Ms. Betty J. Rose
 Saint Michael the Archangel Parish
 Sause Bros., Inc.
 Southern Wine & Spirits of Hawaii
 Sprint Hawaii
 State of Hawaii
 Mr. Thomas Staton
 Stephen B. Hard Foundation
 Superb Sushi
 Taste of the NFL
 Team Clean, Inc.
 The Honolulu Advertiser Foundation
 Times Super Market, Ltd.
 Tony Group Foundation
 TriWest Healthcare Alliance
 United Airlines
 United Public Workers, AFSCME, Local 646, AFL-CIO
 United Truck Rental & Equipment Leasing, Inc.

Waikiki Beach Marriott Resort & Spa
 Mr. and Mrs. Joseph K. Wee
 Westpac International, Inc.
 Mr. and Mrs. Mason Williams
 Worldwide Flight Services, Inc.
 Mr. Glen Takeshi Yasue
 Zephyr Insurance Company, Inc.

CENTURY CLUB
\$100 or More

Mr. and Mrs. Jiro Adachi
 Ms. Mary Louise Akaka
 Akira Yamamoto Painting, Inc.
 Eric N. Akiyama
 Ala Wai Elementary School
 Ms. Elizabeth Allingham
 Nofotolu & Manhart Alo
 Aloha Pono Lions Club
 American Express Travel
 Ameron Hawaii
 Mr. Joseph Ancheta, Jr.
 Anheuser-Busch Sales of Hawaii, Inc.
 Mr. Larry M. Araki
 Mr. George R. Ariyoshi
 Auto Recycling, Corporation
 Marvin & Audrey Awaya
 Mrs. Laura I. Baker
 Mr. Tony Balada, Jr.
 Barnes Group Foundation, Inc.
 Ms. Pamela J. Barney
 Mr. Manuel J.S. Barros, Jr.
 Bates/Lee, Inc.
 Ms. Healani M. Beck
 Ms. Ann Y. Berman
 Mr. and Mrs. Max L. Besenbruch
 Big City Diner
 Ms. Sharon K. Black
 Ms. Linda J. Blagrave
 Dr. Gary L. Blaich
 Alexandra and Robert Bley-Vroman
 Mr. Ronald J. Boersma
 Boersma Steel Corporation
 Mrs. Eva I. Borden-Kanoho
 Bow Yee Tong Association
 Ms. Katherine F. Braden
 John & Mary Lou Brogan
 Brown's Plumbing & Solar
 Cynthia R. Burdige, M.D.
 Bob & Lorrie Cahn
 Ms. Katherine S. Cameron
 Ms. Barbara J. Cargill
 Ms. Theresa Carta
 Mr. and Mrs. George E. Cayetano
 Richard & Lissi Chadwick
 Mrs. Betty C. Chang
 Karen L. Chang
 Ms. Kiana Chang
 Mrs. Lisa Chang
 Lou & Sue Chang
 Ms. Aileen K. Char
 Frances K. Char
 Char Hamilton Campbell & Yoshida
 Ms. Mimi A. Charette
 Mr. William K.M. Chee
 Lilly & Bu-Shing Chen
 Mr. Chris C. China
 Ms. Carol A. Chinen
 Han P. Ching
 Philip & Gerry Ching
 Bliss S.B.P.Y. Chun
 Dr. and Mrs. Michael J. Chun
 Mr. James P. Chung
 City and County - Budget and Fiscal Services
 City and County - Enterprise Services
 City and County - Honolulu Police Department
 City Financial Tower
 CNA Foundation
 Mrs. Sharon M. Coad
 Mr. Kenney Jeff Cochran
 Torie Comeaux
 Commercial Electric, Inc.
 Jim & Irene Connors
 Mr. and Mrs. Charles I. Cook
 Mr. and Mrs. Michael P. Correa
 Judith & Ray Datzman
 David Paul's Lahaina Grill
 Ms. Catherine E. Davis
 Mr. Kenneth L. De Santos, Jr.
 Mrs. Pamela Defreyne
 Griffin
 Ms. Corazon F. Deguzman
 Lea G. Del Castillo
 Dell Direct Giving Campaign
 Ms. Jeanne E. Dobbs
 Ms. Henrietta L. Doi
 Dr. Dian A. Dooley
 DS II Audit Services, Inc.
 E.A. Buck Insurance, Inc.
 Mr. Sun H. Edwards
 Environ Control, Inc.
 Ms. Helen R. Escobar
 James F. Fahey
 Sarah Fargo
 Ms. Ritabelle Fernandes
 First Hawaiian Bank - Marketing
 Mrs. Cheryl L. Fontes
 Foodland Super Market, Ltd.
 Mr. Ryan Frerichs

Mr. Raymond Y. Fujii
 William T. Fujimoto
 Mr. Albert Y. Fujisawa
 Mrs. Cynthia Y. Fukuda
 Mr. Brent K. Funakoshi
 Mr. and Mrs. Clarence Galik
 Emy & Jerry Gamiao
 Ms. Juliet KWC Garcia
 Mr. and Mrs. Robert Gerell
 Dr. Rebecca L. Getschmann-Padua
 Mr. Frederick J. Gilbert
 Global Village Hawaii
 Golden Mart
 Ms. Ronda K. Goo
 Mr. Ronald J. Goodknecht
 Mrs. Shirley B. Gould
 Gourmet Foods Hawaii
 Mr. and Mrs. Frank Gruetzmacher
 Mrs. Dorothy L. Gulden
 Hale o' Honolulu
 Mr. William M. Hamilton
 Charles & Lois Hanohano
 Mrs. Eunice D. Hardee
 Ms. Frances R. Hardy
 Ms. Esmá Harper
 Mr. Michael D. Hartenstein
 Hawaii Cedar Church
 Hawaii Explosives & Pyrotechnics, Inc.
 Hawaii Food Industry Association, Inc.
 Hawaii Foundation for Dietetics
 Hawaii Pacific Federal Credit Union
 Hawaiian Electric Industries Charitable Foundation
 Ms. Linda E Hayashi
 Priscilla & David Hayashi
 Mr. James K. Hee
 Mrs. Eleanor C. Henderson
 Mrs. Mildred Higashiguchi
 Mr. Joseph C. Hillis
 James & Karen Hirai
 Ronald & Ann Ho
 Honolulu Ford, Inc.
 Honolulu Waldorf School
 David & Lori Hull
 Mr. Cecil N. Hunt
 Mr. William B. Hunt, Jr.
 Miss Anne E. Hyde
 Ms. Karen G. Ide and Mr. Thomas K. Foster
 India Cafe
 Frederick & Sheena Ing
 Mr. and Mrs. Aron T. Inoue
 Mrs. Amy Ishimura
 Ms. Marsha E. Ito
 Martin & Teresa Jaskot
 JMD Beverages
 Mr. John D. Johnson

Mr. and Mrs. Walter A. Johnson, Jr.
 Mr. Bob Jones and Ms. Denby Fawcett
 Judy and Robert Joseph
 Richard and Anna Joy
 Kaiser High School Class of 1987
 George K. Kam
 Mrs. Gail Leilani Poliahu Kamalani
 Mrs. Vicki Lynne Kasal
 Peter & Jill Kashiwa
 Ms. Owen T. Kashiwamura
 Ms. Patricia P. Kaslausky
 Kaumakapili Church
 Mr. Eli H. Kawai
 Sithiporn Keller
 Ms. Anne C. Kelly
 Mr. and Mrs. Wayne S. Kido
 Ms. Elsie E.K. Kihano
 Ms. Greta C. Kilpinen
 Mr. Earl J. Kim
 Mr. Jason H. Kim
 Ms. Kris M. Kim
 Mr. Rodney Kim
 Mrs. Tiffany J. Kim
 Mr. Clayton Kimoto
 Russell & Sarah Kimura
 Mrs. Jane R. King
 Ms. Maurine King
 Mrs. Cora S. Kinney
 Mr. and Mrs. Dennis Klein
 Carolyn Koehler
 Mr. Laurence N. Kolonel
 Steven & Estrellita Komura
 Kona Abrasives, Inc.
 Mr. Richard D. Kornowski
 Kreative Kamaaina Enterprises, LLC
 Mr. and Mrs. Patrick Kubota
 Kusao & Kurahashi, Inc.
 Kevin & Tamiko Kyler
 L.H. Gamble Company, Ltd.
 M. Labuanan, Jr.
 Elizabeth & Robert Lavolette
 Leahi Swim School, Inc.
 Mr. and Mrs. Robert K.Y. Lee
 Mr. George K.C. Leong
 Steven H. Levinson
 Liliuokalani Protestant Church
 Mr. John A. Limper
 Mr. Jensen Lipton
 LNT Enterprises Inc
 Mr. Carol E. Lockwood
 Mrs. Cherlyn K. Logan
 Mrs. Hope M. Lopez
 Lorman Education Services
 Paul & Barbara Love
 Mrs. Marlene M. Lum
 Mr. Mark F. Luppino

Lynn K. Fujimoto, D.M.D.
 Macy's West United Way Campaign
 Mr. Kevin K. Maekawa
 Mrs. Hyun Soon Maerki
 Mrs. Tasha A. Major
 Mr. Brian J. Malecek
 Mandara Spa
 Ms. Laverne L. Matanane
 Mr. and Mrs. Larry H. Matsubara
 Ms. Gladys S. Matsushita
 Mr. and Mrs. Gordon J. Mattos
 Mr. John R. McGuire
 Lexi N. McKay
 Mr. Michael B. McKay
 Mediterranean Gourmet
 Ms. Rose M. Meginley
 Meridian Waipahu
 Merrill Lynch & Co.
 Mrs. Pat Meyers
 Frederick Joseph Meyn
 Mike McKenna's Windward Ford
 Ms. Susan Miller Lee
 Janice & Richard Mills
 Mitsunaga Construction, Inc.
 Gary S. Miyamoto
 R. & S. Miyashiro
 Mr. Ricky M. Moad
 Moanalua Gardens
 Missionary Church
 Paula and Andrew Monden
 Gary & Faye Morimoto
 Mr. Rudy S. Morishita
 Mrs. Cynthia K. Moritsugu
 Mrs. Carol E. Morris
 Vincent & Carole Mulford
 Ms. Lynn N. Muneno
 Mrs. Ruby H. Murata
 William & Connie Muse
 N. Harada Properties, Inc.
 Mr. and Mrs. Richard K. Nagashima
 Mr. Ralph K. Naito
 Mr. Edward T. Nakagawa
 Galen & Molly Nakahara
 Sam & Jolene Nakamatsu
 Mr. Aaron Y. Nakamura
 Mr. Paul K. Nakamura
 Mr. Dennis Nakauye
 Mr. Billie C. Nelson
 Mrs. Deena N. Nichols
 Ruth U. Ninomiya
 Mrs. Lynn Nishihara
 Mr. John L. Noland
 Ms. Irene M. Nomura
 Nursery Associates, Ltd.
 Ms. Hilda M. Ohama
 Mr. Wayne K. Ohashi
 Cindy J. Okamura

Ms. Barbara M. Ornellas
 Mr. and Mrs. Tamio Otsu
 Chestine L. Owen
 Pacific AquaScapes, Inc.
 Mr. Cecil E. Palmer III
 Dr. Carolyn S. Pang
 Mr. Michael W.H. Pang
 Ms. Bernell B. Parker RN
 Pepsico Foundation
 Ms. June Peters
 Pfizer United Way Campaign
 Dr. and Mrs. James F. Pierce
 Pioneer Hi-Bred International, Inc.
 Mr. Theodore H. Plaister
 Plas-Tech, Ltd.
 PM Realty Group
 Ron & Iris Poepoe
 Post Construction, Inc.
 Mr. Byron Q. Powell
 Project KOPEG
 Project Plus, Inc.
 The Prudential Foundation
 Ms. Lucy E.M. Quisquirin
 Rainbow Sales and Marketing
 Mrs. Michele Ramie-Loo
 Mrs. Keene H. Rees
 Mrs. Mildred S. Richards
 Mr. Arthur B. Richardson
 Mr. Anthony Roberts
 Rolf Advertising
 D. Haigh Roop
 Ms. Elaine A. Roumasset
 Mr. Philip Russell
 Mr. and Mrs. William I. Samaritano
 Ms. Susan Diane Sampieri
 Gladys Sanchez
 Mr. and Mrs. Peter H. Schall
 Mr. Carl J. Schlack, Jr.
 Schlack Ito Lockwood Piper & Elkind
 Mr. Ralph Schroeder
 Mrs. Kerry Schuman
 Mr. Arthur J. Sheehan
 The Shidler Group
 Mr. and Mrs. Gerald Y. Shintaku
 Wayne Shiroma
 Shokudo Japanese Restaurant & Bar
 David and Jeri Simons
 Martha and Tony Smith
 Mr. Wilbur A. Smith
 R. Erik & Denise Soderholm
 Mrs. Roberta A. Sprague
 St. Jude Church
 Mr. Hugh B. St. Martin
 Steiner Laboratories
 Ms. Julie D. Stevenson

Mr. Robert B. Stout, Jr.
 Mr. and Mrs. Ronald B. Stringer
 Lu-Ying Sun-Eng
 Surfing the Nations Foundation
 Ms. Wanda Suster
 Mr. Lance Tabe
 Mr. and Mrs. Fred J. Tadda
 Mrs. Natsue O. Takano
 Ms. Myra M. Takasaki
 Ms. Naomi Takasaki
 Mr. Gerald H. Takei
 Mr. and Mrs. Pak Hang Tam
 Raymond J. Tam
 Mrs. Annie M. Tanaka
 Mr. Rodney T. Tanji
 Mr. Brian I. Tanoue
 Mashyaw Ling Ma'ili
 Kianakaua Tate
 Mr. and Mrs. Anthony R. Tepedino
 Ms. Carla F. Thomas
 Thrivent Financial for Lutherans Foundation
 Thurston-Pacific, Inc.
 Mrs. Cathy A. Tilley
 Ms. Judy Lee Tobias
 Mr. Richard J. Tobin
 Top of Waikiki
 Mr. and Mrs. Robert W. Towle, Jr.
 Ms. Naomi Toyooka
 Ed & Lorayne Treschuk
 Torao & Wanda Tsujimoto
 Robert & Jeanne Tsushima
 United Airlines
 United Laundry Services, Inc.
 United Way of Southeastern Pennsylvania
 UPS Foundation, Inc.
 Harry and Jane Uyema
 Kathy S. Vance
 Mr. Ray A. Vandevender
 Dale P. Vehemente
 Robert & Annie Vermillion
 Vocational Management Consultants, Inc.
 VW Club of Hawaii
 Waipahu SDA Church
 Mr. Douglas A. Waite
 Mrs. Nancy J. Walker
 Ms. Mary P. Waterhouse
 Jaidev & Julie Watumull
 Mr. William J. Weichert
 WellPoint Foundation
 Mrs. Becky Westfall
 Rev. Todd C. Wetmore
 Mr. Jerome D. Whalen
 William & Iris Wiley
 Wong's Meat Market, Ltd.
 Ms. Kathryn A. Wood

Mr. and Mrs. Wood
 Ms. Jude Yablonsky
 Mr. and Mrs. Greg T. Yamamoto
 Ronald & Judy Yamamoto
 Mr. Edward T. Yasuda
 Mrs. Lina H. Yasuda
 Mr. and Mrs. Katsumi Yoshida
 Mr. and Mrs. Marvin Yoshinaga
 Hung Lum Young
 Mr. and Mrs. James E. Young
 Ms. Lisa Y.M. Young
 Kenneth J. Zienkiewicz, M.D.
 Stan & Janet Zisk

ANNIVERSARY CLUB
\$50 or More

Mr. Bryan Agbayani
 Mrs. Marie C. Aguirre
 Ms. Teresa Anne Aiello
 Ms. Lillian Aiwohi
 Ms. Janice S. Akamine
 Ms. Mary M. Akiu
 Mr. Henry Almodova
 Diane & Steven Apt
 Ms. Dorothy F. Aragaki
 Mr. Alton K. Arakaki
 Mr. Dennis Asai
 Mr. Jay Atkins
 Mr. John E. Bacon
 Ms. Arlene Balisacan
 James Bannister
 Mrs. Belle Bates
 Mrs. Elizabeth A. Bond
 Ms. Monica R. Borden
 Jon & Jacqueline Branch
 Ms. Dawn Bray
 Mrs. Maxine Mary Bray
 Connie Brinton-Diamond
 Mr. and Mrs. Blake Brown
 Mrs. Amber F. Buel
 Capt. John L. Burke
 Mr. Kevin M. Burkett
 Mrs. Doris M. Burnette
 Narciso & Emma Calvo
 Dr. Paul J. Carry and Mrs. Linda Carry
 Mr. and Mrs. Rex K.K. Cheung
 Mr. Keith Chinen
 Mr. and Mrs. Andrew Ching
 Ms. Jennifer J. Ching
 Msgr Robert L. Ching
 Mr. and Mrs. James T. Chinn
 Georgi Chlebecki
 Mrs. Young S. Cho
 Ms. Judy Choo
 Ms. Marian L. Chun
 Ms. Emily Chung
 Ms. Dorothy C. Cooper
 Glenn & Inge Cordeiro

Ms. Janille Deue Cross
 Mr. Harold R. DeCosta
 Mr. Richard J. DeCosta
 Mr. John Defrancis
 Mrs. Raquel Deguzman
 Mrs. Denice S. Delos Santos
 Fritzi L. Doeffinger
 Anne & James Duca
 Mrs. Robin A. Dyksterhouse
 Ms. Olivia V. Estrada
 Pat Fernandez
 Ms. Julie Field
 Ms. Rita A Figueira
 Mrs. Jan Marie L. Fraga
 Mrs. Maria Fialho Frey
 Mr. Clyde L. Friar
 Dr. and Mrs. Reinhard H. Friederich
 Mr. and Mrs. Rodney O. Fujita
 Mr. David H. Fukuda
 Mrs. Toshiko Fukuda
 Mr. Clarence N. Fukumoto
 Ms. Alyshia Garcia
 Mrs. Kyong-Ok Gohdes
 Mr. Creighton Goldsmith
 Ms. Carol A. Goto
 Ms. Judith N. Goto
 Mr. Daniel M. Goya
 Ms. Arline L. Haili
 L. Hakoda
 Mr. and Mrs. Gary M. Hanagami
 Mr. Ronald Y. Hanagami
 Ms. Althea A.N. Hanohano
 Ms. Patricia K. Hansen
 Mrs. Diana L.Y. Harada
 Ms. Betty V. Hart
 Mr. Harlan H. Hashimoto
 Ms. Audrey C. Heberer
 Alan & Shellie Hee
 Ms. Linda M. Heloskie
 Mr. Thomas E. Herman, Jr.
 Mr. James H. Hershey
 Mrs. Joy S.A. Higa
 Ms. Merle Nobue Higa
 Mrs. Karen M. Hiramoto
 Mr. and Mrs. Clifford M. Hirata
 Ms. Adele S. Hoe
 Ms. Georgienna K. Hopfe
 Mr. and Mrs. Elmer C. Hose
 Mr. Robert E. Houk
 Hyatt Regency Waikiki Resort & Spa
 R. K. Igarashi
 Mr. Glenn S. Ige
 Mr. Morris Ige
 Mr. Shane K. Imai
 Ms. Jean R. Imamoto
 Stacey A. Imamura
 Mrs. Faith Koyasu Ines

Ms. Deborah Ishihara
 Mrs. Lenore K. Ishimi
 Sue & Herbert Isonaga
 Ms. Lorna Ito
 Mr. and Mrs. Mark F. Ito
 Mr. Wayne Y. Izumi
 Ms. Juliet Y. Jakahi
 Ms. Mary-Beth Johnson
 Mrs. Virginia Jordan
 Mr. Ivan A. Kaisan
 Mike and Sonia Kajiwara
 Kalakaua Lions Club
 Mr. Kyle N. Katahara
 Mr. Richard B. Keifert
 Ms. Elspeth J. C. Kerr
 Gerald & Merna Kibe
 Ms. Ann Kim
 Dale and Shirley King
 Ms. Isabelle Kintziger
 Mr. Henry Kitagawa
 Mr. and Mrs. Francis J. Kojima
 Ms. Louise N. Kojima
 Ms. Donna E. Kosow
 Mr. Victor T. Laine
 Mr. and Mrs. Noel T. Lantin
 Mr. Russ L. Larson
 Ms. Michelle W.L. Lau
 Mr. Brian F. Lee
 Dr. Tom W. Leland
 Ms. Eloise V. Lewis
 Ms. Dorothy L. H. Liu
 Mr. and Mrs. Robert J. Loveless
 Mr. and Mrs. Thomas W.O. Lum
 Mrs. Louisa P. Lynch
 Mrs. Jo-Ann A. Machida
 Ms. Mary E. Mackay
 Ms. Holly S. Mactagone
 Macy's - Divisional
 Macy's - Regional Office
 Ms. Mariana A. Manu
 Ms. Carol M. Masuda
 Ms. Sharon Y. Masuda
 Mr. and Mrs. Russell F. Masui
 Mr. Gerald B. Mathias
 Mr. Donald M. Matsumori
 Ms. Lila C. Matsumoto
 Ms. Yoko M. Matsunaga
 Ms. Janet M. Maxwell-Woo
 Mr. and Mrs. Edward J. McGarvey
 Mrs. Louise J. Meier
 Ms. Myrna D. Mendoza
 Mr. and Mrs. David Menza, Jr.
 Neal & Joy Milner
 Pu Sik Min
 Mr. James G. Mitton
 Ms. Florence T. Miyasato
 Mr. Glenn Y. Miyashiro

Ms. Jeri K. Miyashiro
 Mr. and Mrs. Robert S. Miyashiro
 Mr. Renny E. Morgia, Jr.
 Mr. Melvin Mow
 Mr. Ojisan, Inc.
 Mrs. Phyllis Mukai
 Ms. Josette L. T. Murai
 Ms. Susan Murphy
 Ms. Judy Y. Nakamoto
 Mr. Tery K. Nakamura
 Carol & Richard Naone
 Mr. and Mrs. Charles F. Neumann, III
 Mrs. Joan U. Nihei
 Ms. Janis K. Nishikawa
 Mrs. Isabelle I. Nishimoto
 Mr. Robin M. Nishimura
 Mr. and Mrs. Greg K. Noji
 Mr. and Mrs. Kelvin T. Oishi
 Mary Jane & Brian Okimoto
 Gary & Pearl Okino
 Ms. Wanda Joy Okita
 Ms. Kathryn Omine
 Mr. Bert T. Oshiro
 Mr. and Mrs. Raymond K. Oshiro
 Mr. Raymond B. Pang, Jr.
 Paradise Carpet & Tile, Inc.
 Paradise Skycap Services
 Ms. Susan F. Pauley
 Mr. Kendall K. Paulsen
 Mr. James P. Peabody
 Mr. Gregory A. Pearson
 Ms. Barbara Petro
 Ms. Danielle A. Pilihaloha
 Ms. Nancy Pohina
 Ms. Anne Lee Pohner
 Ms. Jonifer T.C. Pong
 Marjean Pressimone
 Leroy & Primrose Punua
 Virgil & Donna Rewick
 Mrs. Chidori O. Reynolds
 Mr. William K. Richards, Jr.
 Mrs. Susan L. Roeder
 Lt. Col. James T. Rosenswike
 Louis & Josette Rosof
 Mr. Russ K. Saito
 Mrs. Denise A. Salazar
 Lope B. Salvatierra
 Allan & Shirley Samuelson
 Alfred & Bettie Sank
 Mr. Michael W. Sankovic
 Mr. Ned D. Santa Ana
 Mr. Isakara Sataraka
 Ms. Joan H. Sato
 Ms. Kellie Sato
 Mr. Harold Seaton
 Mrs. Linda T. Sesoko
 Mr. Roy A. Seu

Ms. Dodie Dawn Shigeta
 Ms. Lorna S. Shima
 Gregg A. Shimomura, M.D.
 Ms. Elaine J. Shiozawa
 Ms. Jennifer A Silva
 Ms. Leilani K. Silva
 Mr. Bart B. Smith
 Mrs. Roxanne Stark
 Dr. David S. Suga
 Ms. Kimiko Sugamura
 Mr. Shigeo Sugiyama
 George & Roberta Sullivan
 Ms. Lily Sui-Fong Sun
 Sunset Homes, LLC
 Mr. Wayne M. Suzuki
 Mr. Jeffrey W. Sweet
 Ms. Lynda S. Takamoto
 Ms. Donna Lee E. Takara
 Toshiaki Takei
 Mr. Tom T. Takemoto
 Mr. Dennis K. Takeshita
 Margaret R. Tamanaha
 Mr. Ronald S. Tanouye
 Team Success
 Mrs. June Teragawa-Gusler
 Mr. Jesse H. Terpstra, Jr.
 Ms. Pam J. Thompson
 Mr. Gary H. Tomita
 Mrs. Lori Ann Toyama
 Duyen Kim Tran
 Mrs. Quinta L. Trow
 Mr. and Mrs. John I. Tshuhako
 Ms. Stacy Ishi Vanderbeck
 Ms. Roxanne H. Vannatta
 Verizon Foundation
 Ms. Jacqueline Waltjen
 Denise D. Warner
 Mr. Glenn H. Watanabe
 Bill Watts
 Mrs. Elizabeth A. Webb
 Mrs. Connie Williams
 Ms. Shirlene I. Williams
 Mr. James Williston
 Ms. Audrey L. Wong
 Ms. Erica L.M. Wong
 Mr. James C. Wong
 Ms. Lavina H.M.Y. Wong
 Ms. Carol Jean Yakuma
 Mr. David M. Yamamoto
 Mr. and Mrs. Dennis Yamamoto
 Ms. Sheila S. Yamato
 Ms. Irene Y. Yano
 David & Nancy Yashiki
 Ms. Misao Yim
 Ms. Dina R. Yoshimi
 Mr. Peter W. Young
 Philip & Cynthia Young
 Mrs. Melody K. Yurth

BIRTHDAY DONORS

M. Labuanan, Jr.
the birthday of Sierra Barsatan
Anonymous
the birthday of Nancy Blumhoefer
Mr. and Mrs. Arthur M. Joao
the birthday of Ms. Gloria LaValley
Mrs. Leila R. Chun
the birthday of Mrs. Chidori Reynolds
Mrs. Sharon O. Inamine
the birthday of Mrs. Chidori Reynolds
Anonymous
the birthday of Mrs. Chidori Reynolds
Mrs. Chidori O. Reynolds
the birthday of Mrs. Chidori Reynolds

GIFT DONORS

Mrs. Marlene M. Lum
my gift to Ralph Nakatsuka's farewell
Mrs. Phyllis Mukai
my gift to Ralph Nakatsuka's farewell
Mr. James R. Patterson
my gift to Ralph Nakatsuka's farewell
Anonymous
my gift to Ernest & Louise Tonaki

HONOR DONORS

Mr. Richard J. DeCosta
in honor of Ken & Mattie Ai Chung
Anonymous
in honor of Sgt. Harry Coelho - HPD
Elizabeth & Robert Lavolette
in honor of Patricia & Yusuke Decker
Dr. Gary L. Blaich
in honor of Lester "Hoagy" Gamble
Anonymous
50th Wedding Anniversary Mr. and Mrs. Curtis Guthrie
Anonymous
in honor of Jesus Christ
Anonymous
in honor of Mr. Keahola Kelekolio
Mr. and Mrs. Arthur M. Joao
in honor of Ms. Steph Miwa
Mr. Tha Gyaw Wai
in honor of Richard Pan U
SPC Anthony L. Hayes
in honor of Brandon Michael Southand
Lanny & Phyllis Younger
in honor of The Honolulu Advertiser
Vocational Management Consultants, Inc.
in honor of The Marjorie F. Hirokawa Fund
Mrs. Betty C. Chang
in honor of Wallace W.Y. Wong
Philip & Gerry Ching
in honor of Your 49th Anniversary

MEMORIAL DONORS

Ms. Mary Louise Akaka
in memory of Rev. Abraham K. Akaka
Mr. Henry Almodova
in memory of Isabel Kimiko Almodova
Mrs. Cynthia Y. Fukuda
in memory of Yoshio Anzai
Anonymous
in memory of Eleanor Arita
Ms. Irene J. Harada
in memory of Shay W. Auerbach
Mrs. Kerry Schuman
in memory of Shay W. Auerbach
Anonymous
in memory of Lillian Crawford
Dale P. Vehemente
in memory of Delfin & Annette
Anonymous
in memory of Joseph Gillespie
Mr. Ronald J. Goodknecht
in memory of Emily Ah Lan Goodknecht
Anonymous
in memory of Earl & B.J. Greathouse
Anonymous
in memory of Kaimaka
Anonymous
in memory of Paul M. & Lilly S. Kato
Mrs. Kerry Schuman
in memory of Ken Kendro
Mr. Clayton Kimoto
in memory of Lawrence Kimoto
Mr. Jensen Lipton
in memory of Annette Lipton-Atkins
Mr. Robert E. Mace
in memory of Adoracion Sicat Mace
Mrs. Sharon M. Coad
in memory of Jim Malehorn
Ms. Jane M. Wylie
in memory of Vicki McKee
David & Lori Hull
in memory of Aida McKeen
Ms. Jackie J. Kekahuna
in memory of Mabel & Gerry Santiago
Anonymous
in memory of Mabel K. Murakami
Anonymous
in memory of Kenneth Okinishi
Mrs. Aileen L. De Santos
in memory of Queenie, my pet and Kenneth De Santos, Sr.
Mrs. Isabelle H. Ronolo
in memory of Ricardo Ronolo
Philip & Cynthia Young
in memory of Hugh & Clara Say
Mrs. Gwen M. Silva
in memory of James R. Silva, Sr. & Jr.
Anonymous
in memory of Kana Tamashiro

Anonymous
in memory of Bill Trapp
Mr. Manuel J.S. Barros, Jr.
in memory of Uncle Joey & Auntie Gussie
Mr. and Mrs. Ronald B. Stringer
in memory of Mrs. Amy Wong, my mother
Ms. Lorna S. Shima
in memory of Colbert Yamanaka

IN-KIND DONORS

Products or Services \$1,000 or More
Edward Enterprises
First Hawaiian Bank

FOOD DONORS

1,000 Pounds or More
Abbott Nutrition
Access Logistics, Ltd.
Akamai Pacific, Inc.
Aloha Products
Aloha Shoyu, Inc.
Aloun Farm, Inc.
Amerisource Bergen Company, Inc.
Armstrong Produce, Ltd.
Baskin-Robbins
Bel Air Distributors, Inc.
Birds Eye Frozen
Boy Scouts of America, Aloha Council
Bumble Bee Foods, LLC
C&S Wholesale Grocers, Inc.
Coca-Cola Bottling Company of Hawaii
ConAgra Foods
ConAgra Grocery Products, Inc.
Corner Stone Dairy
Costco Wholesale
DHX Dependable Hawaiian Express
Diamond Bakery Company, Ltd.
Dole Food Company Hawaii
Dole Tropical Fruit
Don Quijote, Inc.
Down To Earth
Dunham & Smith, Inc.
Finest Food Company, Inc.
Five-O Marketing Services, Inc.
Fontanini
Food Solutions, Inc.
Foodland Super Market, Ltd.
Forest City
Frito-Lay of Hawaii
Gategourmet International
General Mills, Inc.
Golden State Foods - Hawaii
Greenfield Market
Ham Produce & Seafood
Hansen Foodservice, Inc.
Hawaii Food Service (Alliance)
Hawaii Hunter Education Association
Hershey's Chocolate Company
HFM Food Service, Inc.
Hickam Air Force Base Commissary
Honolulu Cookie Company
Honolulu Fish & Seafood Company
HPC Foods, Ltd.
Institute of Human Services
Island Princess
Island Style Realty Inc.
James D. Swoish, Inc.
Kellogg's Sales Company, Inc.
Kimberly Clark Corporation
Kraft Foods, Inc.
KTM Service, Inc.
L.H. Gamble Company, Ltd.
Longs Drugs Stores - Hawaii
Love's Bakery, Inc.
M&M Mars Company, Inc.
Manoa Elementary School
Mars Petcare USA
Marukai Corporation
Maui Food Bank
May's Wonder Gardens Hawaii
Mead Johnson and Company, Inc.
Meadow Gold Dairies, Inc.
Nabisco, Inc.
Nature's Best
Nestle USA
Nissin Foods
Oahu Vending and Amusement Company
Ocean Spray, Inc.
Office of Community Services
Pacific Brazilian Water Distributors
Palama Holdings, LLC
Paradise Beverages
Pearl Harbor Commissary
Pepperidge Farm
Pepsi Bottling Group - Hawaii
Procter & Gamble Company
Public Support
Punahou School
Quaker Oats
Rising Dough
Ruby Tuesday
S&K Sales Company
Safeway Food & Drug
Schofield Barracks Commissary
Star Markets
Super Foods
Taiyo, Inc.
Tamura Superette - Waianae
Tamura's - Wahiawa
Times Super Markets
Tree Top, Inc.
Uncle Ben's, Inc.
Unicold Corporation
Webco Hawaii, Inc.
W.I.C.
Y. Hata and Company, Ltd.
You Produce Company

HAWAII FOODBANK IN THE COMMUNITY



"CANFINEMENT"

As part of its 2007 Food Drive campaign, the Honolulu Reservations team at United Airlines "can-fined" Reservations Manager, Jackie Shook, to her office. With each cash donation, employees placed a yellow paper can on Jackie's window to keep her in solitary "canfinement." United Airlines raised over \$6,700 and over 2,100 pounds of food during the campaign.



WASTE MANAGEMENT HAWAII CHECK PRESENTATION

On October 10, Russell Nanod, Community Affairs Manager of Waste Management of Hawaii presented a check for \$7,000 to Dick Grimm, President of the Hawaii Foodbank. The donation will be used to purchase about 30,000 pounds of rice, most of which will be distributed to Foodbank partner agencies on the Leeward Coast.

"I would like to thank Waste Management of Hawaii for its generous contribution to the Hawaii Foodbank," said Mayor Mufi Hannemann. "The company's commitment to serving the local community through strong partnerships and donations like these, all while working to effectively manage Oahu's municipal solid waste is a testament to its dedication to make a difference for Hawaii's people where it counts."

"We are humbled to help the Hawaii Foodbank feed our neighbors in need," said Dave Jappert, General Manager of Waste Management of Hawaii. "We understand there is currently a lull in food donations across the State, and felt it was important to do our part in helping the community."

THE 7TH ANNUAL GIVE ALOHA RALLY

The Board of Directors from the Hawaii Foodbank and the Mediation Center of the Pacific partnered for the 7th Annual Give Aloha Rally on September 14 at Foodland Beretania. Both boards raised 554 pounds of food to feed the hungry and contributed monetary donations to their respective organizations through Give Aloha, Foodland's annual matching gifts program.



HAWAII ASSOCIATION OF MORTGAGE BROKERS (HAMB) CHECK PRESENTATION

The members of HAMB gathered for their annual meeting at Fort Street Grill on October 16 and enjoyed a night at the "Casino Royale." In addition to a night of networking and fun, a portion of all ticket sales benefitted the Foodbank. A total of \$1,000 was collected



and presented to Director of Development Polly Kauahi on November 13. From l to r: Steve Higa, Cathy Lee, Cathy Santa Ana and Polly Kauahi.

CHECK-OUT HUNGER KICK OFF

On November 20, Kraft Foods Hawaii presented the Hawaii Foodbank with a \$5,000 check to officially kick off Kraft's Check-Out Hunger at Times Super Market, Beretania. From l to r:

Lester Lee, Store Manager; Beverly Lynch, Store Operations Supervisor, Times Super Markets; Sweetie Pacarro, Spokesperson, Kraft Foods Hawaii; Polly Kauahi, Director of Development, Hawaii Foodbank and Gerald Shintaku, Business Manager, Kraft Foods Hawaii.



THE HAWAII FOODBANK PRODUCT RESOURCE COMMITTEE

Last year the Hawaii Foodbank helped feed **131,862** people in need statewide. Your donations of food and dollars, in addition to daily donations received from the food industry enabled us to distribute 7.6 million pounds of food including **1.4 million** pounds of fresh produce. How are donors from the food industry recruited? The Product Resource Committee, a subcommittee of the **Hawaii Foodbank Board of Directors**, is dedicated to identifying and



The Hawaii Foodbank Product Resource Committee from l to r: Hoagy Gamble, L.H. Gamble Co., Ltd.; Mike Kajiwara, Hawaii Foodbank; Gerald Shintaku, Kraft Foods; Wayne Teruya, Teruya Brothers and Barry O'Connell, HFM FoodService. Not present: Brian Christensen, C&S Wholesale Grocers.

securing food donations from Hawaii's food retailers, farmers, wholesalers, brokers, distributors and manufacturers to feed the hungry. The Product Resource Committee is comprised of:

- **Gerald Shintaku, Kraft Foods (Committee chair)**
- **Hoagy Gamble, L.H. Gamble Co., Ltd. (Former chair)**
- **Brian Christensen, C&S Wholesale Grocers**
- **Barry O'Connell, HFM FoodService**
- **Wayne Teruya, Teruya Brothers, Ltd.**
- **Mike Kajiwara, Director of Product Donations, Hawaii Foodbank, Inc.**

The committee meets quarterly to discuss new donation sources, inactive donors and donors with opportunities for growth. They review donations made in prior months, discuss current opportunities and set goals for the year.

During the first quarter of fiscal year 2008, the committee focused on securing fresh

produce. Fresh fruits and vegetables are an important source of nutrition for the families and individuals the Foodbank serves. Last year, the **Hawaii Foodbank Ohana Produce Program** distributed 1.4 million pounds of fresh produce through **26 partner agencies to 19 underserved communities** on Oahu.

To meet the increased need for fresh produce, the committee revisited our existing farmers, produce distributors and food retailers to donate their unused supplies. Two new farmers were also approached. Their hard work paid off with 725,110 pounds in fresh produce received in the first quarter, a **71 percent increase** from last year at 422,201 pounds.

The committee's focus has always been twofold: securing a nutritional balance of foods for distribution and finding sources of **protein, dairy products and produce**, typically the foods in lowest supply at the Foodbank.

The committee also acts as a liaison between the food industry and the Foodbank by raising awareness of the need for emergency food in Hawaii, the importance of donating surplus food to the Foodbank and education on the **Good Samaritan** food donation laws and other policy changes in the industry.

If you work for a food retailer, farmer, wholesaler, broker, distributor or manufacturer and are interested in donating food to help feed the hungry, please contact Hawaii Foodbank Director of Product Donations Mike Kajiwara at 836-3600, ext. 230 or mike@hawaiiifoodbank.org. 



Year Round Collection Site!

Remember to drop off your food donations at any **Ruby Tuesday** location: **Ala Moana, Town Center of Mililani, Windward Mall, or Moanalua Center** to help feed the hungry in Hawaii. A collection basket is located at each host stand for your convenience. Most needed foods are:

- **Canned meats and tuna**
- **Canned spaghetti, chili, corned beef**
- **Canned soups**
- **Canned fruits**
- **Canned vegetables**

Mahalo for joining community partner Ruby Tuesday to help feed the hungry year-round!

WONG FOUNDATION FOOD DROP OFF AREA

Punahou School students and their parents visited the Hawaii Foodbank warehouse to deliver food donations collected from their school wide, annual holiday food drive. The school donated a total of 4,075 pounds of food. Then students and parents were taken on a warehouse tour to learn how their food donations would be inspected and distributed to the hungry in Hawaii. Mahalo Punahou School! 



Nourishing Body and Soul

Jade Moon



Our mothers used to tell us, “Eat all your food, people are starving in China!”

Take out “China” and insert Nanakuli, Kalihi, Waimanalo, or Downtown Honolulu, and you have a pretty good idea of the scope of the hunger problem today.

At a Waipahu homeless shelter I met a teenage girl who hurried “home” from her after-school job so she could have dinner. It wasn't much-huge scoop rice, hot dog and chili. But for her it was a very big deal and something she looked forward to all day. Her life revolved around that meal. She timed her part-time job and her bus schedule around it. Missing it would mean a night of hunger.

The people ladling the chili and scooping the rice were volunteers. Some were members of a church; others had been on the receiving end of a food line themselves. The food was

from the Hawaii Foodbank.

To whom do we turn when we need help? To the people who have a stake in our well being – our families, our neighbors and friends. But what happens if they're not in a financial position or frame of mind to help? It happens a lot more than we'd like. It's frightening to feel so alone.

The people lining up for food understood that. So did the volunteers.

It's a fact that there are many in our communities who have been left behind. But they do not have to be alone. We essentially become their surrogate families, neighbors and friends when we reach out to them with the help of the Hawaii Foodbank.

Keep up the good work. There is at least one teenage girl sleeping on a mat in a shelter tonight who is grateful for the food she has received, and comforted by the knowledge that she is not alone. 



Non-Profit Org.
U.S. Postage
PAID
Honolulu, HI
Permit No. 550

www.hawaiifoodbank.org

Helping to Feed Hawaii's Hungry

HAWAII FOODBANK, INC.
2611 Kilihau Street
Honolulu, HI 96819

